



Real-time assessment of cancer in the blood: the concept of a liquid biopsy in castration-resistant prostate cancer

Bram De Laere
PhD Research student

Faculty of Medicine and Health Sciences - MIPRO
Center for Oncological Research (CORE)
GZA Sint-Augustinus
Oosterveldlaan 24 - 2610 Wilrijk - Belgium
bram.delaere@uantwerpen.be / bramdelaere@gmail.com
T +32 3 443 36 37

Sint-Augustinus
GZA . Ziekenhuizen 

 **Karolinska
Institutet**

Central dogma of the molecular biology

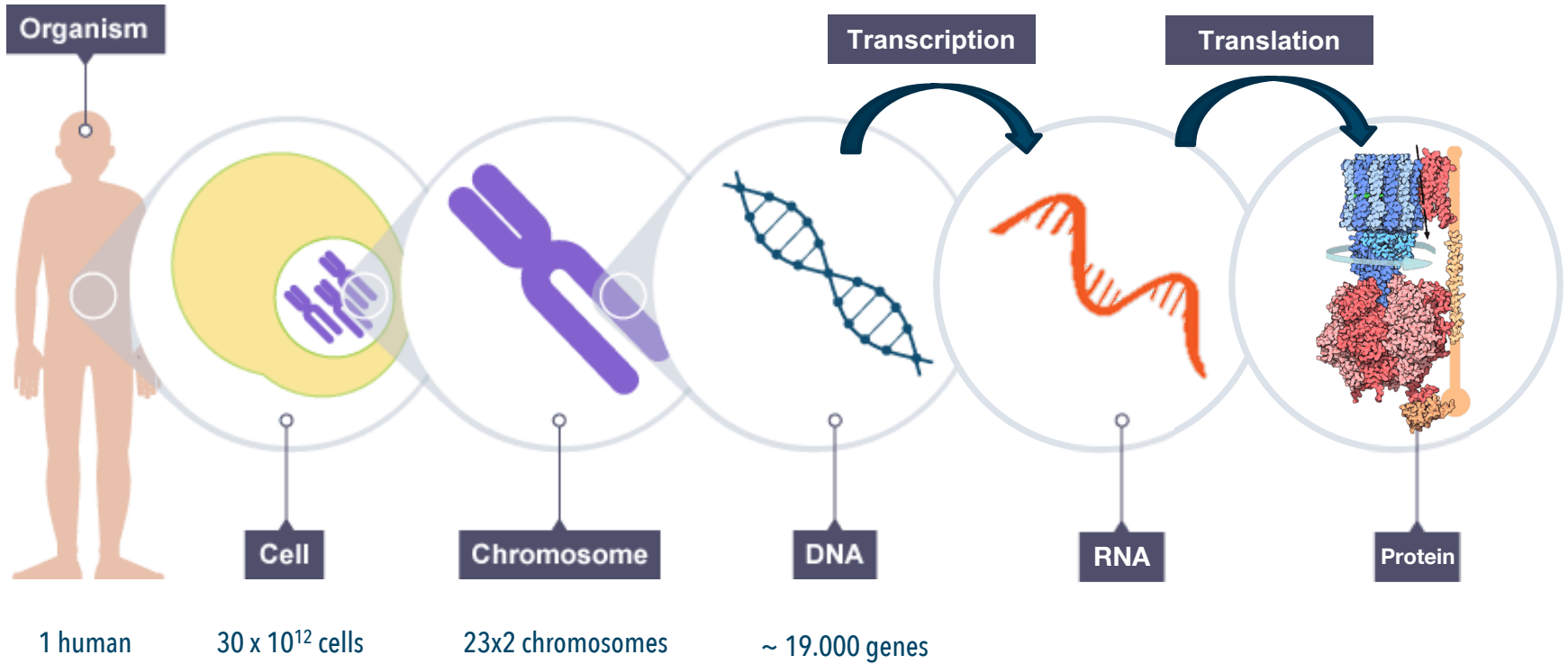

Prostate cancer incidence

- Most common detected cancer in men
- In Europe, **410.000** new diagnoses each year
- In Belgium, **8.000** new cases each year

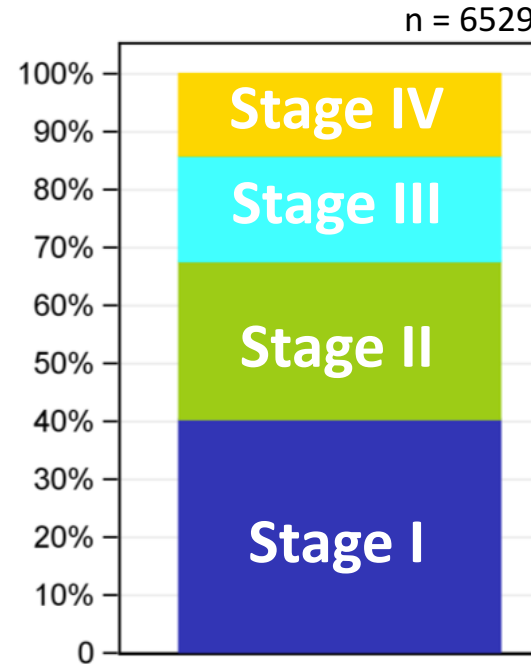
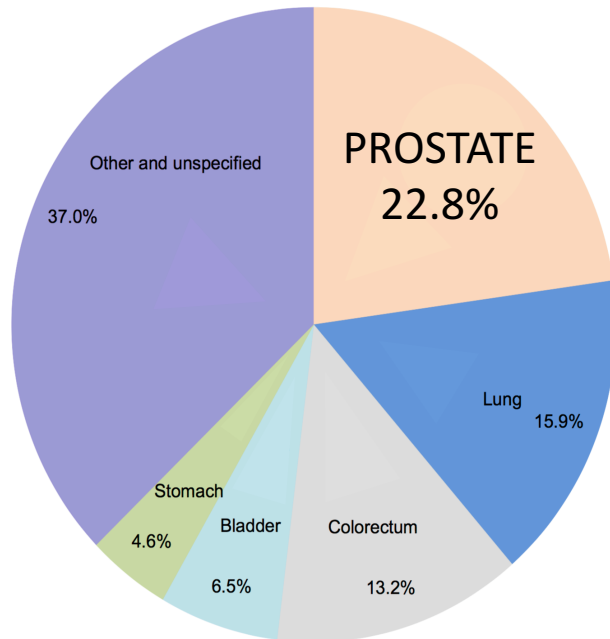

Castration-resistant prostate cancer - disease progression despite castration

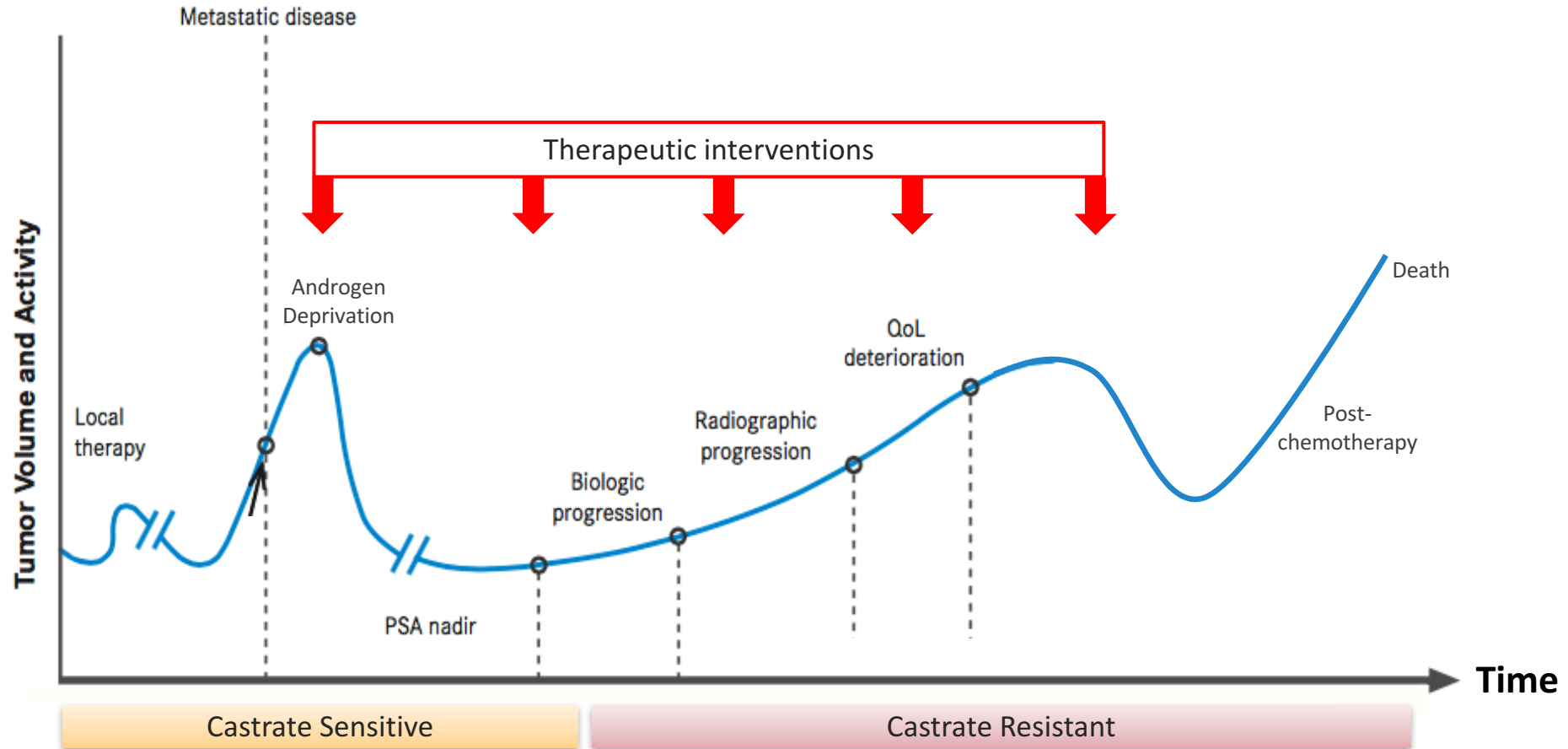

Castration-resistant prostate cancer

- models to describe the onset of CRPC

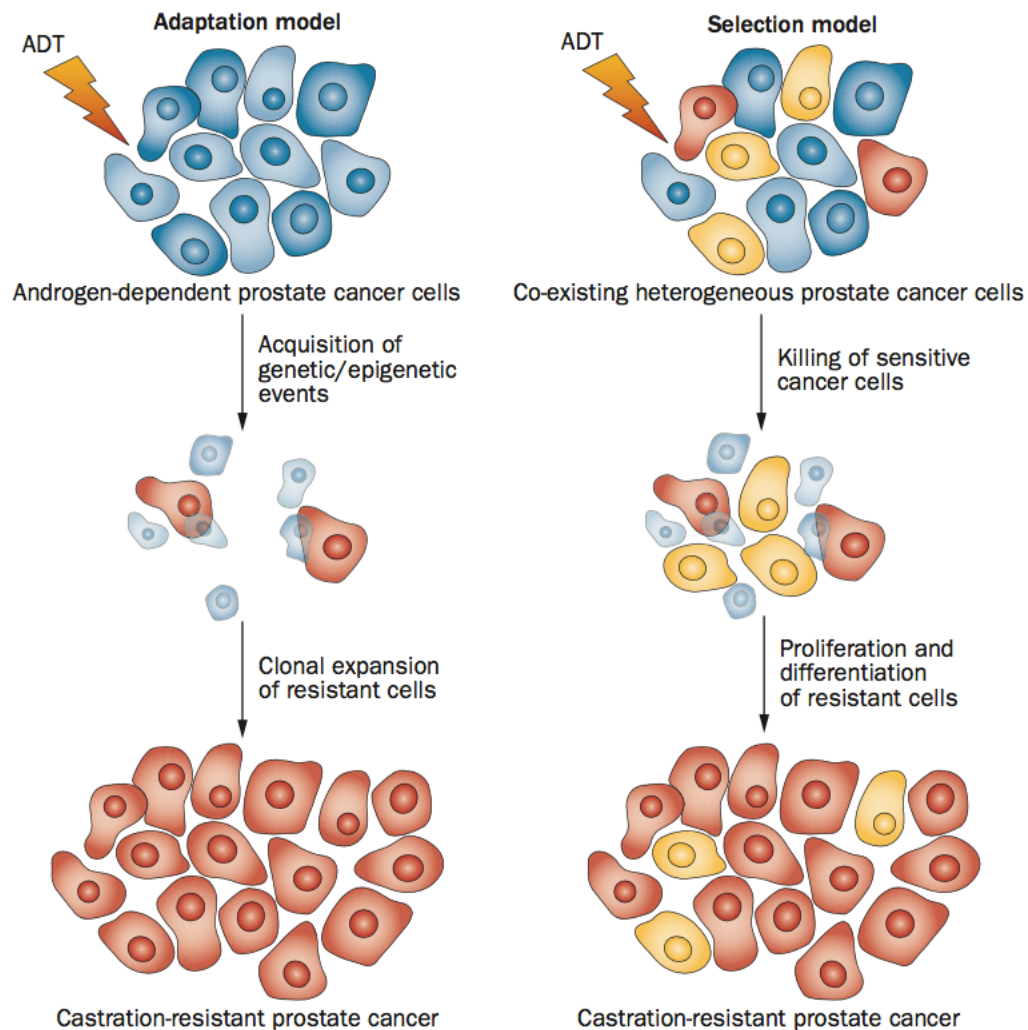

Liquid Biopsy in Castration-resistant prostate cancer – definition of the problem

- ca. 15-20% of prostate cancer diagnosis will developed castration-resistant disease
- Advanced prostate cancer is a heterogeneous disease, both between and within patients
 - Many therapeutics, different therapy regimens
 - A large fraction of patients demonstrates intrinsic resistance
 - Expensive treatment cost



There is a need for predictive biomarkers for treatment response

Liquid Biopsy in Castration-resistant prostate cancer – definition of the problem

How should we tackle this problem?

Which context?

What predictive treatment
biomarkers are there?

How do we measure these?

Liquid Biopsy in Castration-resistant prostate cancer - define the context



Liquid Biopsy in Castration-resistant prostate cancer – definition of the problem

How should we tackle this problem?

Which context?

What predictive treatment
biomarkers are there?

How do we measure these?

Liquid Biopsy in Castration-resistant prostate cancer

- Predictive biomarkers from profiling studies

- Drivers of advanced prostate cancer
 - n = 150, WES
- Segregation of different subtypes of advanced PCa using molecular pathways
 - Mutation rate: Localized vs Advanced
 - ~1 mut/Mb vs 4.4 mut/Mb
 - 4/150 (3%) hypermutated
 - 89% of mCRPC patients have clinically actionable aberration
 - AR pathway: 71.3%
 - AMP (~50%), mutation (20%)
 - WNT pathway: 18%
 - APC+CTNNB1: 13%
 - PI3K pathway: 49%
 - PTEN: 41%
 - PI3K: 17%
 - DNA repair: 22.7%
 - Dominated by BRCA2/ATM
 - Cell Cycle: 21%

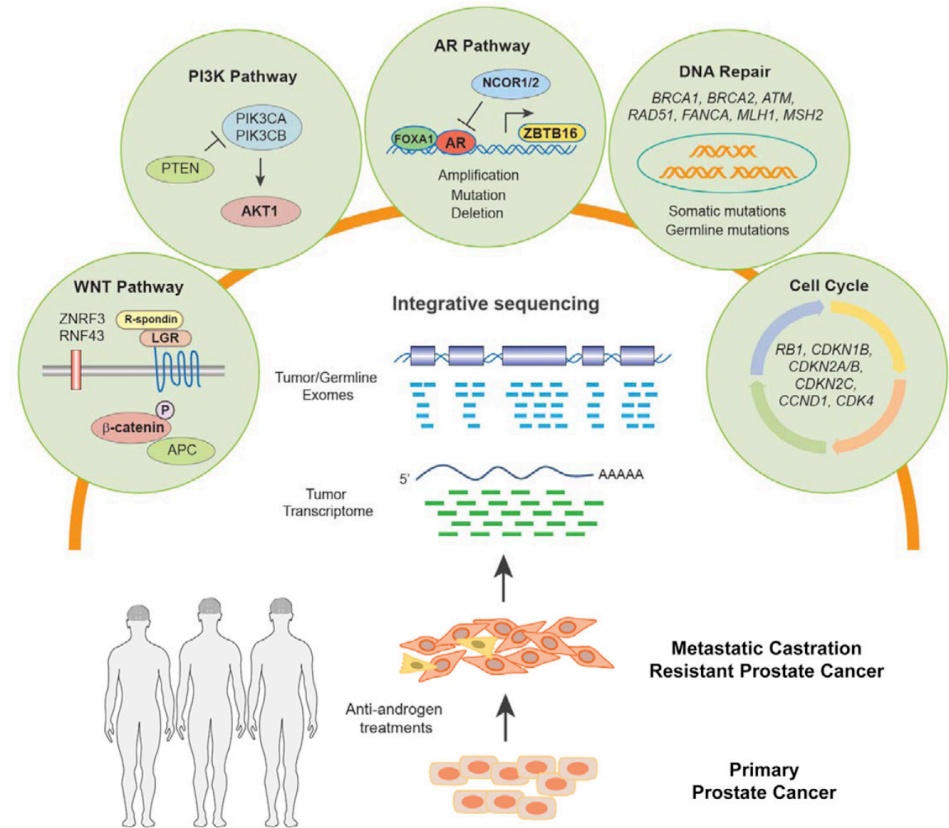

Liquid Biopsy in Castration-resistant prostate cancer

– Predictive biomarkers from profiling studies

Biomarker	Therapy	Example
Variants of the Androgen Receptor	ARS inhibitors	Abiraterone acetate Enzalutamide
Genomic defects in DNA repair genes	PARP inhibitors	Olaparib
	Platinum-based CT	Cisplatin/Carboplatin
Microsatellite instability/Mismatch repair-deficiency	Immune checkpoint inhibitors	Nivolumab Pembrolizumab

Liquid Biopsy in Castration-resistant prostate cancer

- definition of the problem

How should we tackle this problem?

Which context?

What predictive treatment
biomarkers are there?

How do we measure these?

Liquid Biopsy in Castration-resistant prostate cancer - in blood

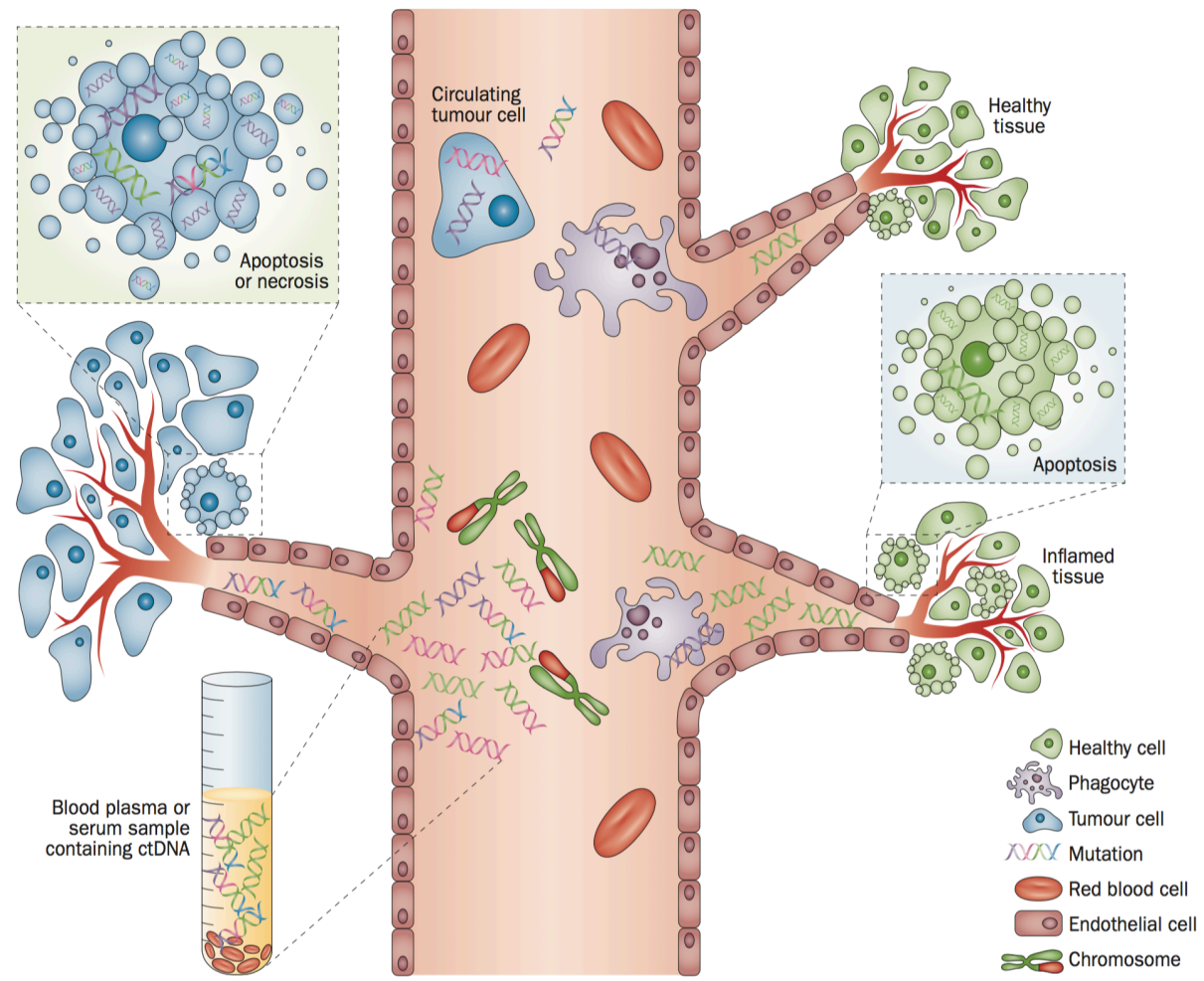

Crowley et al, Nature Reviews, 2013



Liquid Biopsy in Castration-resistant prostate cancer - in other body fluids

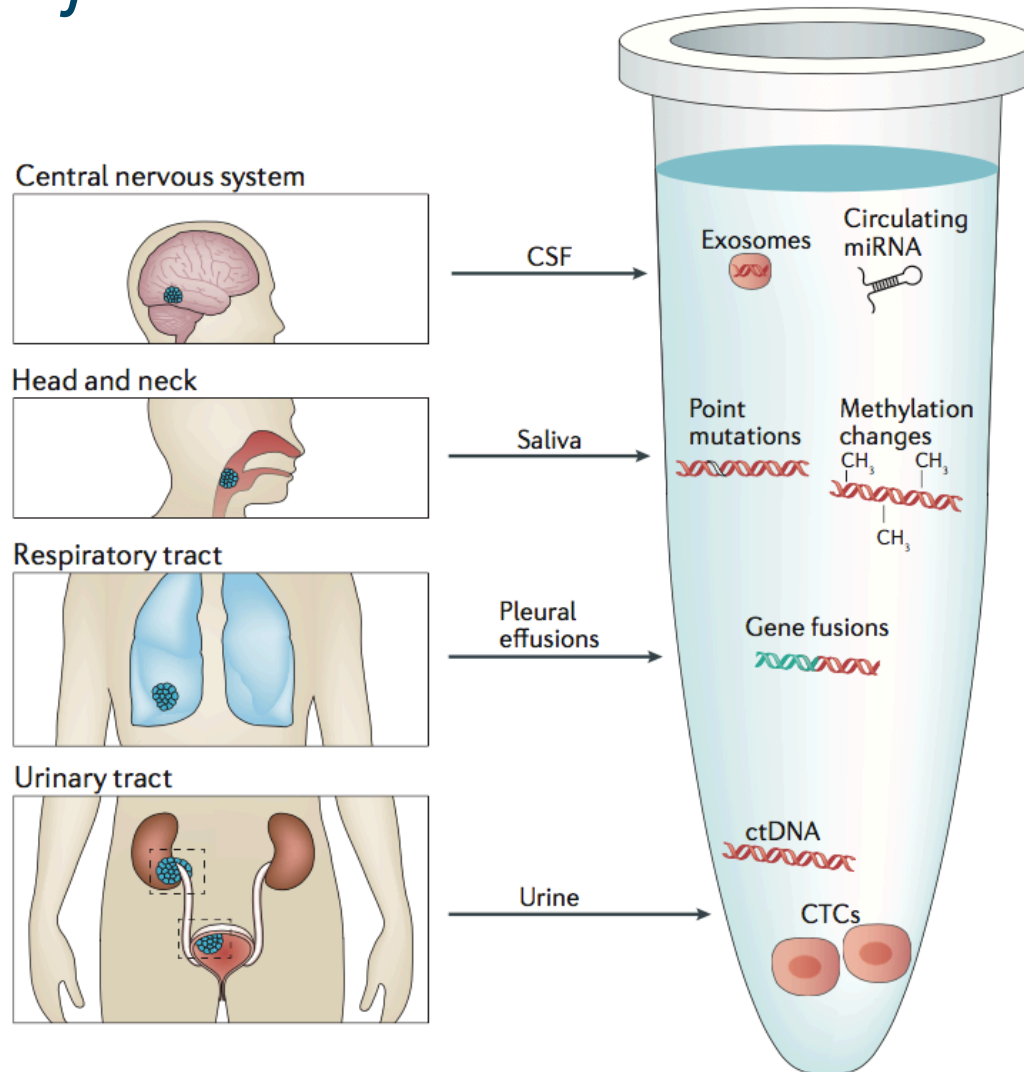

Liquid Biopsy in Castration-resistant prostate cancer

- Circulating tumor cells

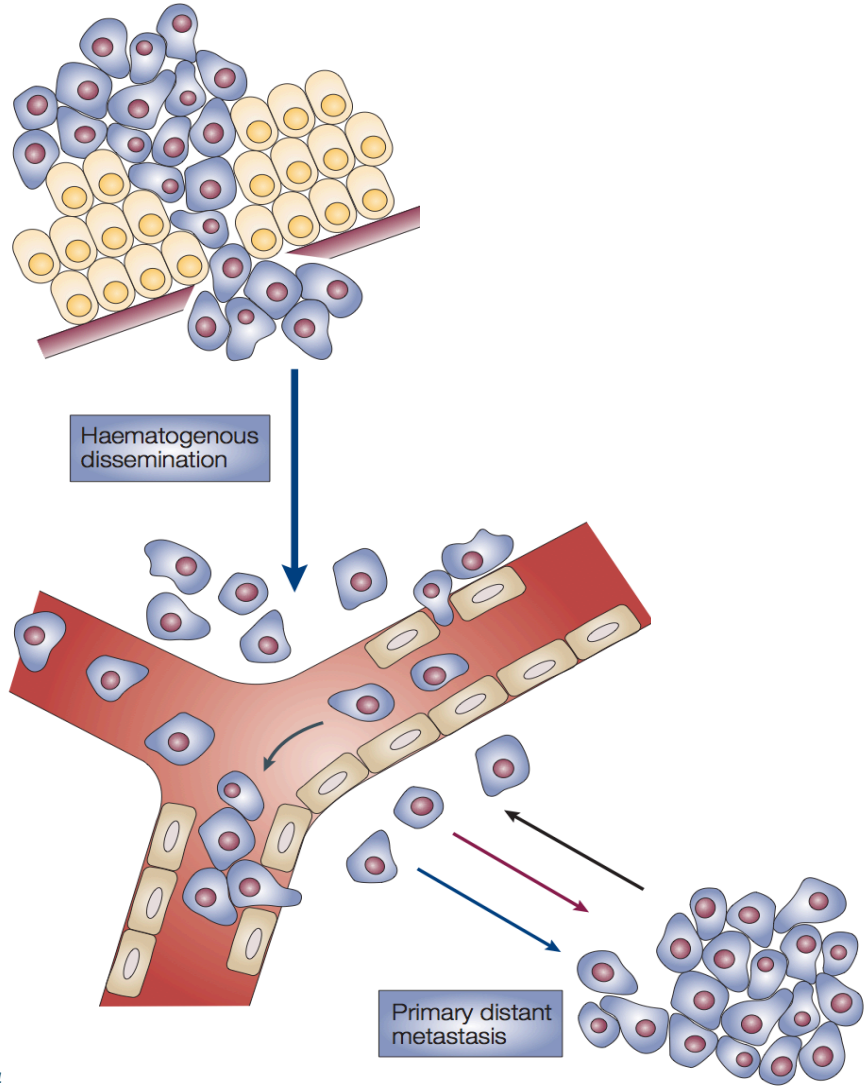

Pantel, K. & Brakenhoff, R. H. *Nature Reviews Cancer*, 2004



Liquid Biopsy in Castration-resistant prostate cancer

- Circulating cell-free DNA

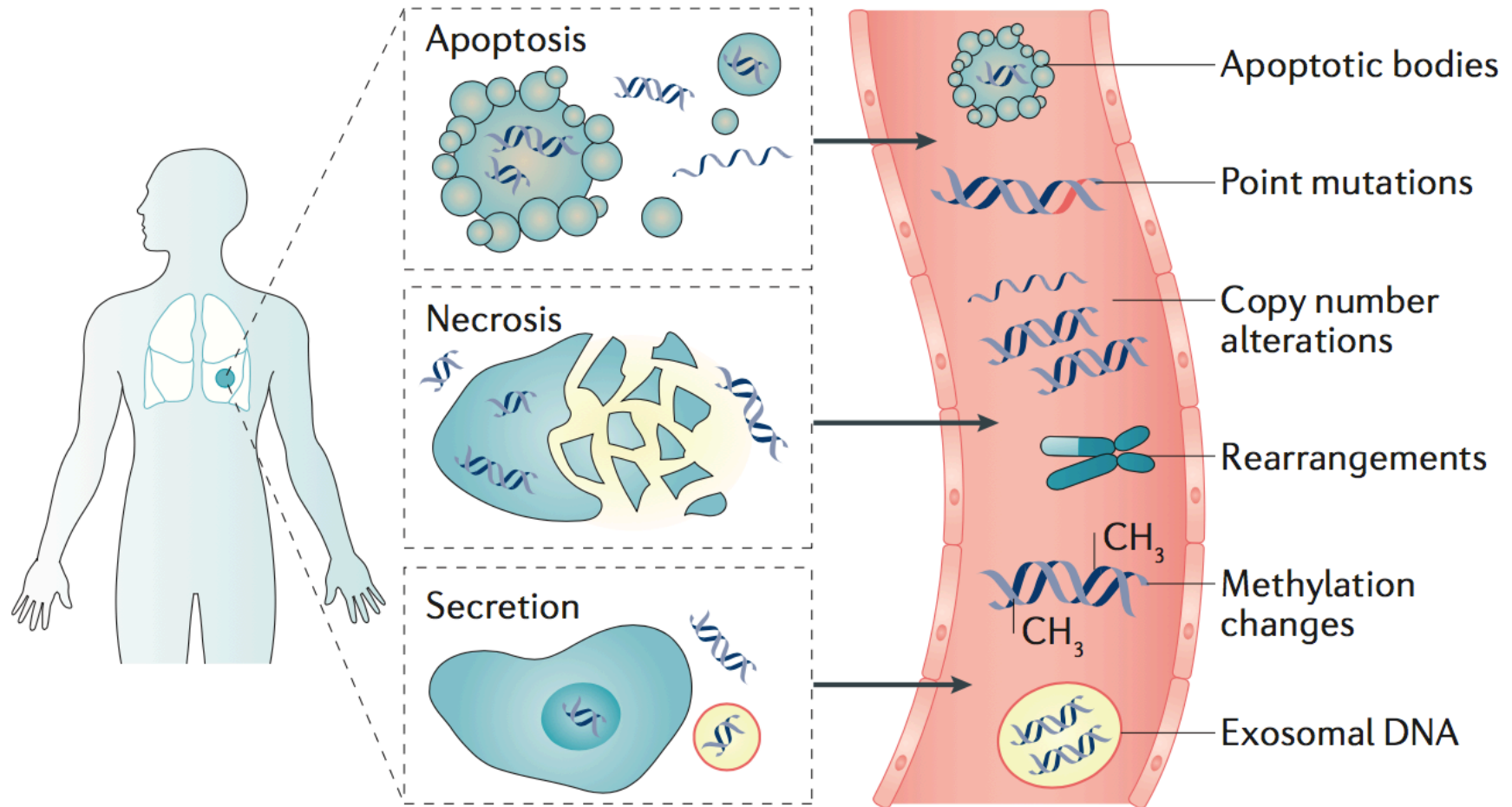

Liquid Biopsy in Castration-resistant prostate cancer - Circulating cell-free DNA

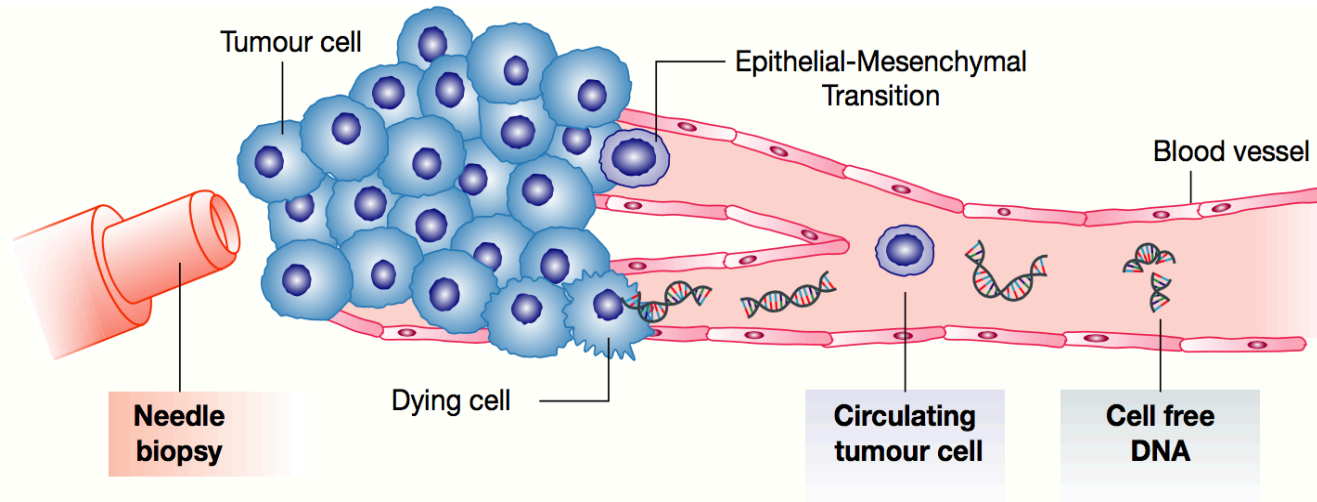

	Biopsy	CTC	cfDNA
Invasive	+	-	-
All patients eligible	-	+	+
Instrumentation required	+	+	-
WGA required	-	+	+/-
RNA profiling	+	+	-
Research applicability	+++	++	+
Repetitive Biomarker applicability	-	++	+++

Liquid Biopsy in Castration-resistant prostate cancer - A practical example

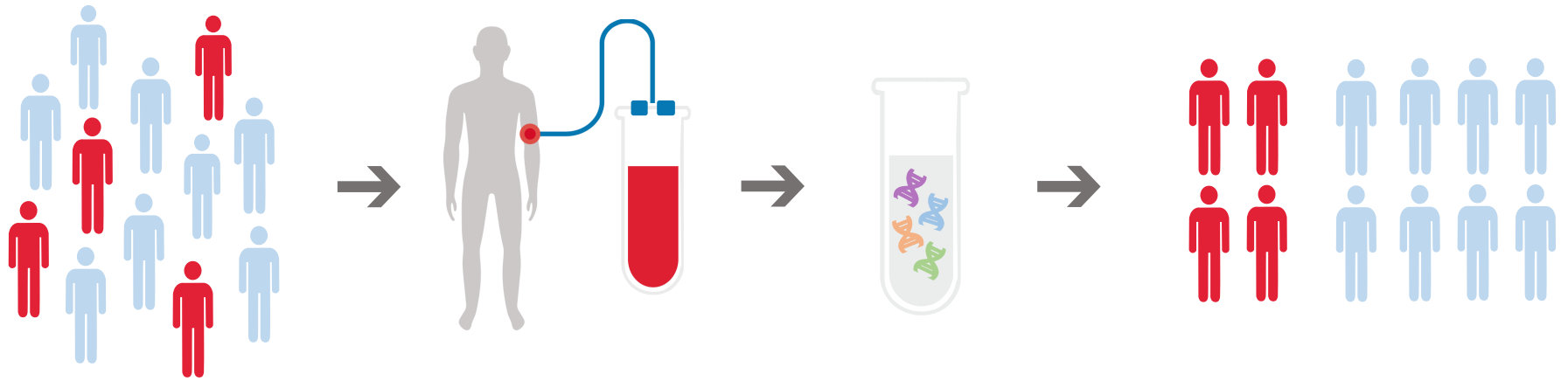

Liquid Biopsy in Castration-resistant prostate cancer – A practical example

How should we tackle this problem?

Which context?

What predictive treatment
biomarkers are there?

How do we measure these?

Liquid Biopsy in Castration-resistant prostate cancer

- Define the context



CT-pretreated

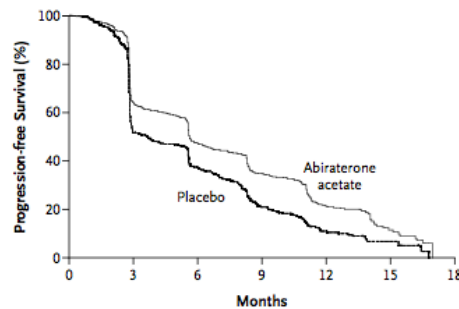

No. at Risk	0	3	6	9	12	15	18
Abiraterone acetate	797	490	352	202	76	14	0
Placebo	398	193	129	64	22	4	0

CT-naive

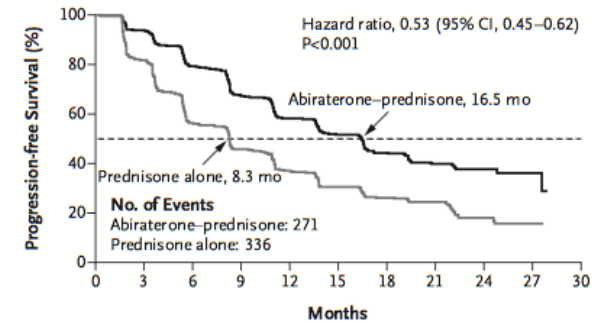

No. at Risk	0	3	6	9	12	15	18	21	24	27	30
Abiraterone-prednisone	546	485	389	311	240	195	155	85	38	9	0
Prednisone alone	542	406	244	177	133	100	80	37	14	1	0

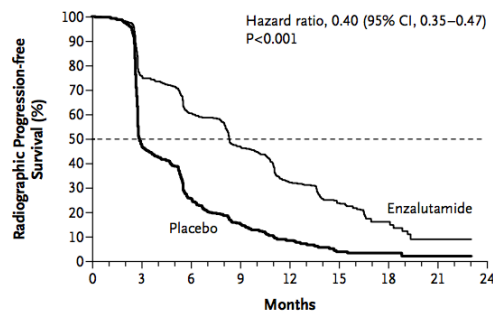

No. at Risk	0	3	6	9	12	15	18	21	24
Enzalutamide	800	583	447	287	140	58	13	1	0
Placebo	399	176	86	46	20	7	3	0	0

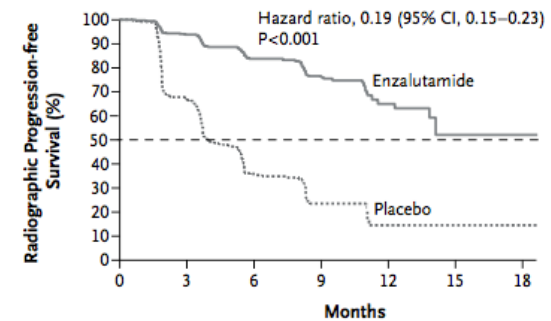

No. at Risk	0	3	6	9	12	15	18
Enzalutamide	832	514	256	128	34	5	1
Placebo	801	305	79	20	5	0	0

de Bono, J. S. et al. *The new England Journal of Medicine* 364, 1995–2005 (2011).
 Scher, H. I. et al. *New England Journal of Medicine* 367, 1187–1197 (2012).
 Beer, T. M. et al. *New England Journal of Medicine* 371, 424–433 (2014).
 Ryan, C. J. et al. *New England Journal of Medicine* 368, 138–148 (2013).



Liquid Biopsy in Castration-resistant prostate cancer – A practical example

How should we tackle this problem?

Which context?

What predictive treatment
biomarkers are there?

How do we measure these?

Liquid Biopsy in Castration-resistant prostate cancer

- Define the biomarkers

Enumeration of Circulating tumor cells

- Strong, independent predictor of overall and progression-free survival in metastatic prostate cancer.

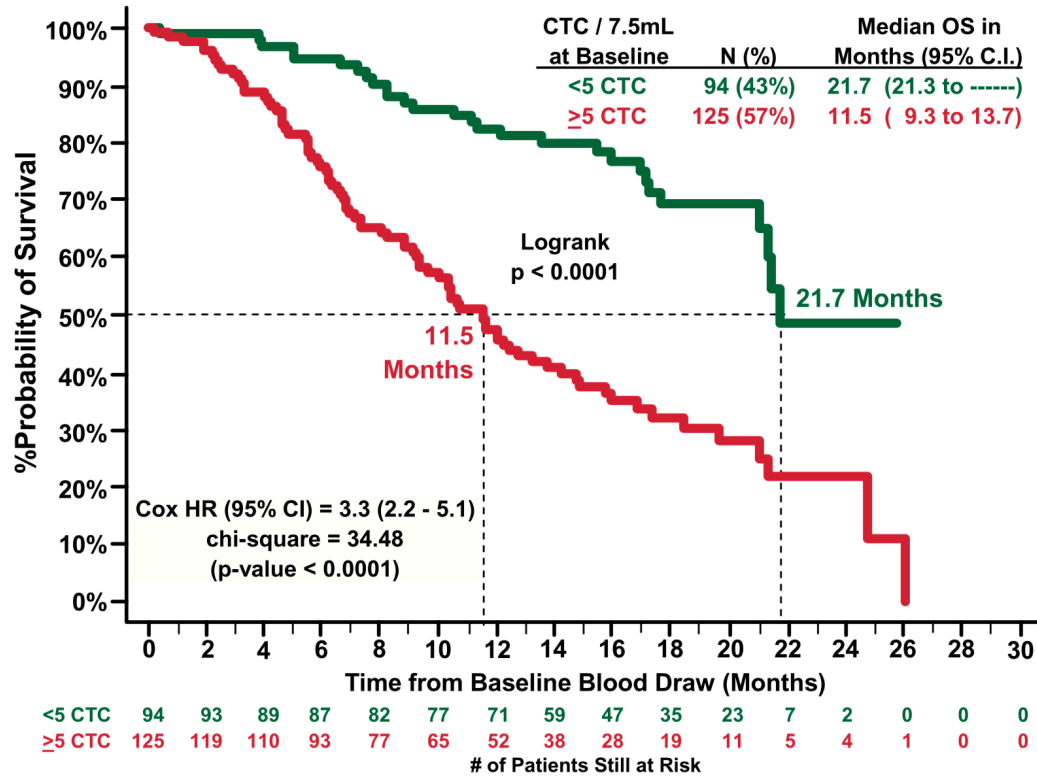

de Bono JS, Scher HI, Montgomery RB, et al. Clin Cancer Res. 2008;14(19):6302-6309.



Liquid Biopsy in Castration-resistant prostate cancer

- Define the biomarkers

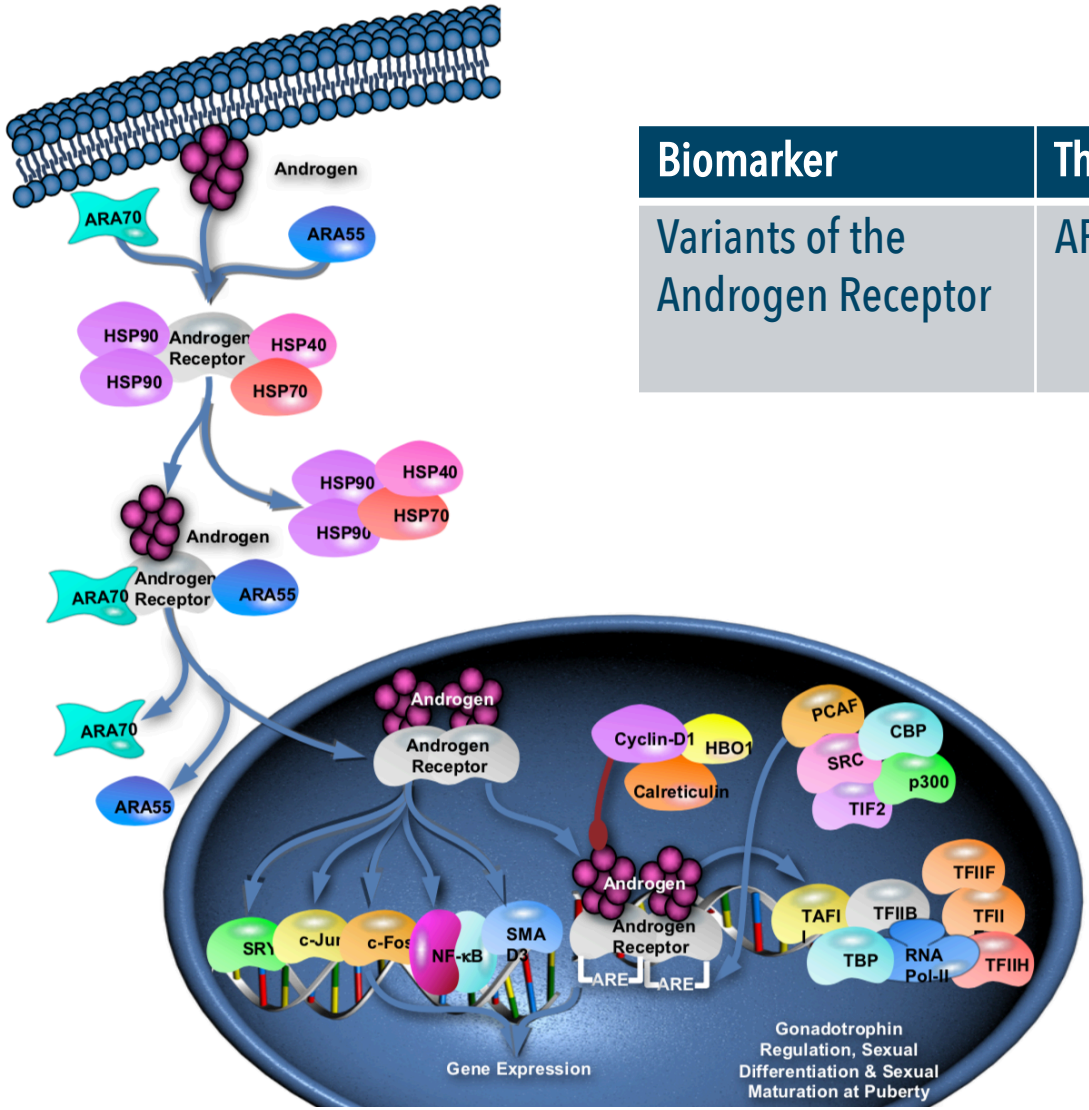

Biomarker	Therapy	Example
Variants of the Androgen Receptor	ARS inhibitors	Abiraterone acetate Enzalutamide



Liquid Biopsy in Castration-resistant prostate cancer

- Define the biomarkers: Androgen Receptor Variation

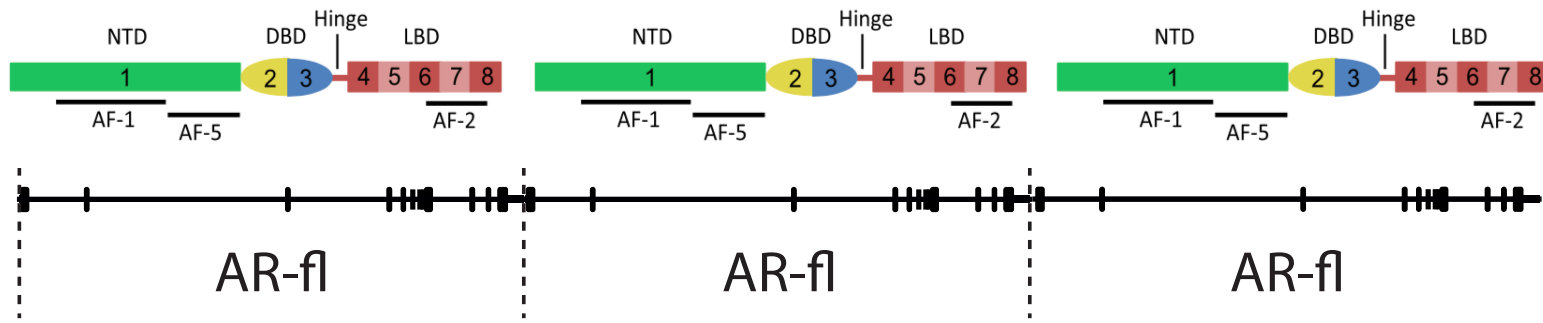

1. 30-50% have an amplification
2. 10-15% have mutations
3. 30-40% express splice variants
4. 20-30% have genomic structural rearrangements

Liquid Biopsy in Castration-resistant prostate cancer

- Define the biomarkers: Androgen Receptor Variation

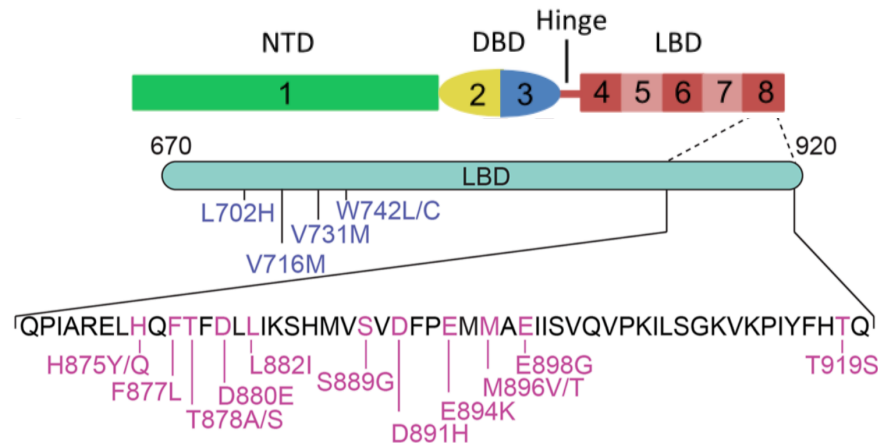

1. 30-50% have an amplification
2. 10-15% have mutations
3. 30-40% express splice variants
4. 20-30% have genomic structural rearrangements

Liquid Biopsy in Castration-resistant prostate cancer

- Define the biomarkers: Androgen Receptor Variation

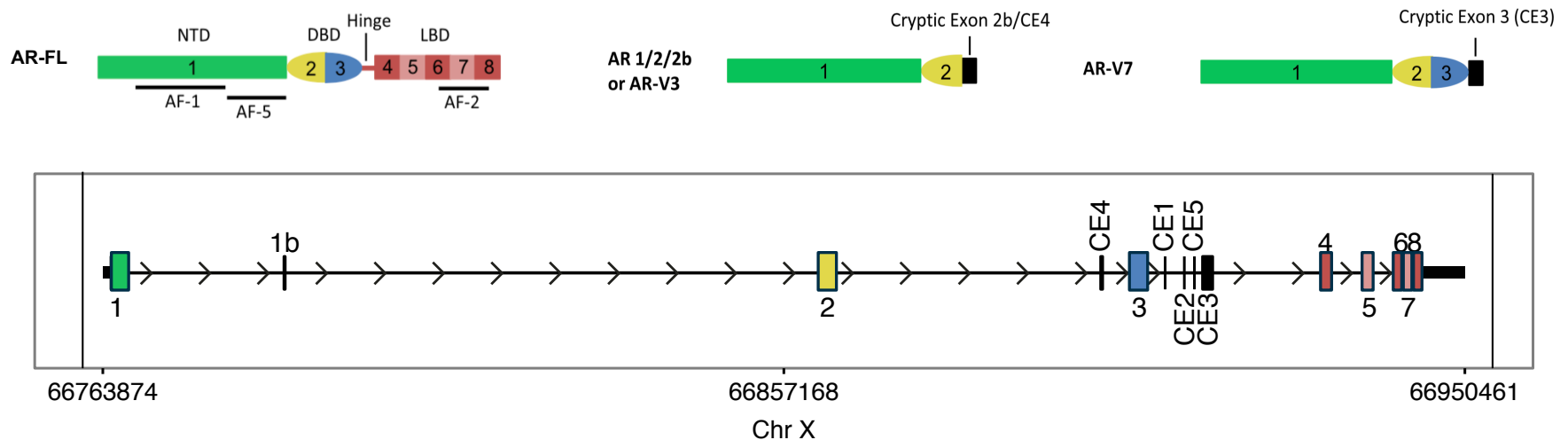

1. 20-50% have an amplification
2. 10-15% have mutations
3. 30-40% express splice variants
4. 20-30% have genomic structural rearrangements

Liquid Biopsy in Castration-resistant prostate cancer

- Define the biomarkers: Androgen Receptor Variation

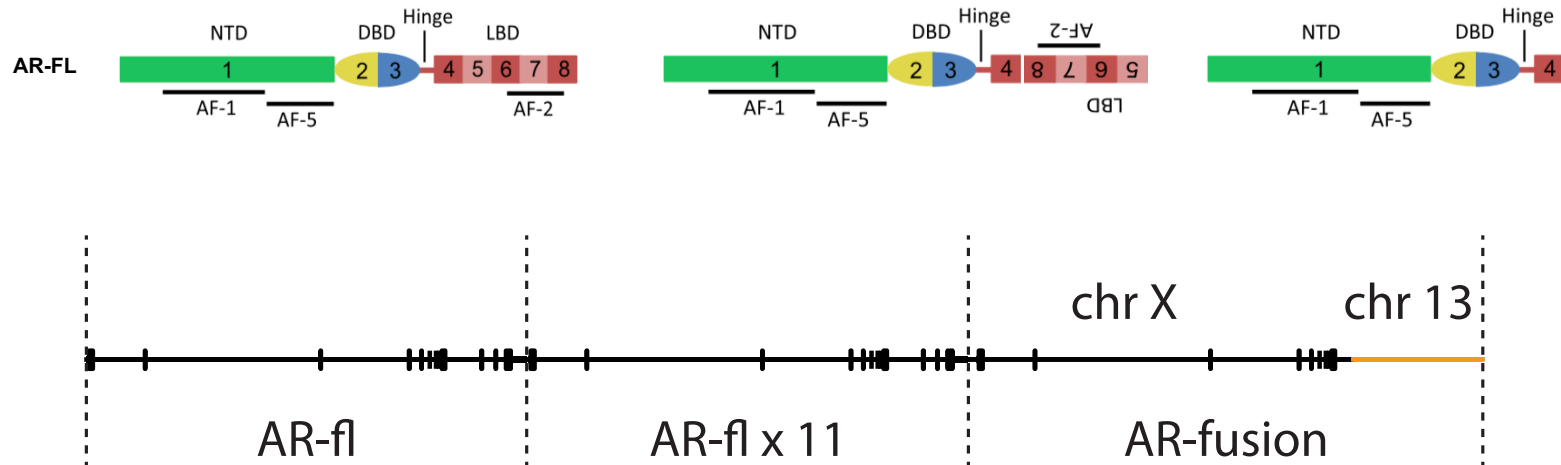

1. 20-50% have an amplification
2. 10-15% have mutations
3. 30-40% express splice variants
4. 20-30% have genomic structural rearrangements

Liquid Biopsy in Castration-resistant prostate cancer – A practical example

How should we tackle this problem?

Which context?

What predictive treatment
biomarkers are there?

How do we measure these?

Liquid Biopsy in Castration-resistant prostate cancer - Development of a workflow

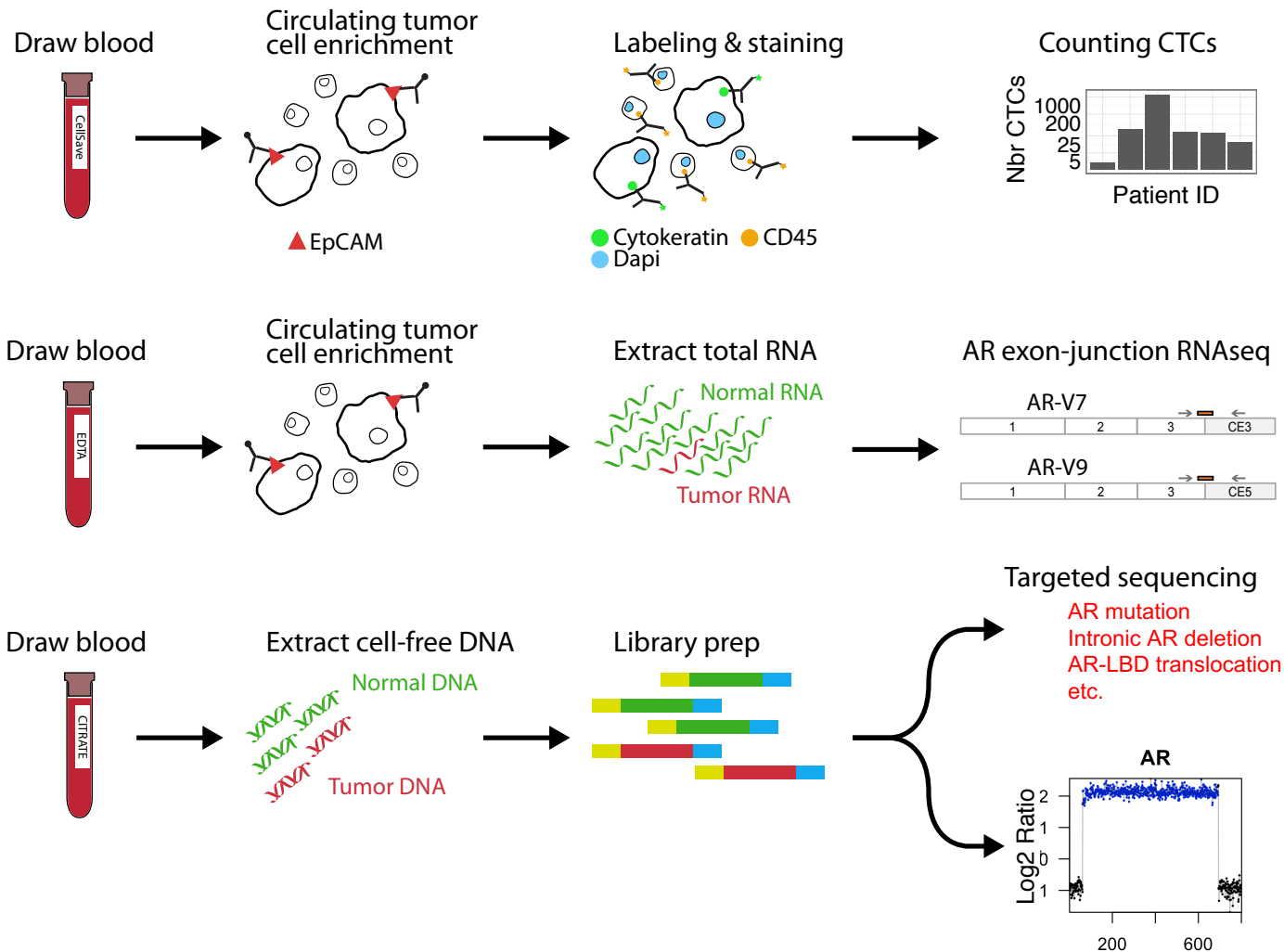

Liquid Biopsy in Castration-resistant prostate cancer – Does the workflow work?



Platinum Priority – Prostate Cancer

Editorial by Joaquin Mateo, Adam Sharp and Johann S. de Bono on pp. 201–204 of this issue

Comprehensive Profiling of the Androgen Receptor in Liquid Biopsies from Castration-resistant Prostate Cancer Reveals Novel Intra-AR Structural Variation and Splice Variant Expression Patterns

Bram De Laere^a, Pieter-Jan van Dam^a, Tom Whittington^b, Markus Mayrhofer^b, Emanuela Henao Diaz^c, Gert Van den Eynden^d, Jean Vandebroek^e, Jurgen Del-Favero^f, Steven Van Laere^a, Luc Dirix^{a,e,1}, Henrik Grönberg^{b,1}, Johan Lindberg^{c,1,*}

^a Centre for Oncological Research, University of Antwerp, Antwerp, Belgium; ^b Department of Medical Epidemiology and Biostatistics, Karolinska Institutet, Stockholm, Sweden; ^c Department of Medical Epidemiology and Biostatistics, Science for Life Laboratory, Karolinska Institutet, Stockholm, Sweden; ^d Department of Pathology, GZA Hospitals Sint-Augustinus, Antwerp, Belgium; ^e Department of Oncology, GZA Hospitals Sint-Augustinus, Antwerp, Belgium; ^f Multiplicom N.V., Niel, Belgium

- Liquid biopsies was used for profiling AR in 30 patients with CRPC
- 18 samples at baseline
- 83% patients carried an AR-perturbation
- 50% harbored intra-AR structural variation where 2/3 had multiple variants
- 14/15 intra-AR positive patients expressed splice variants

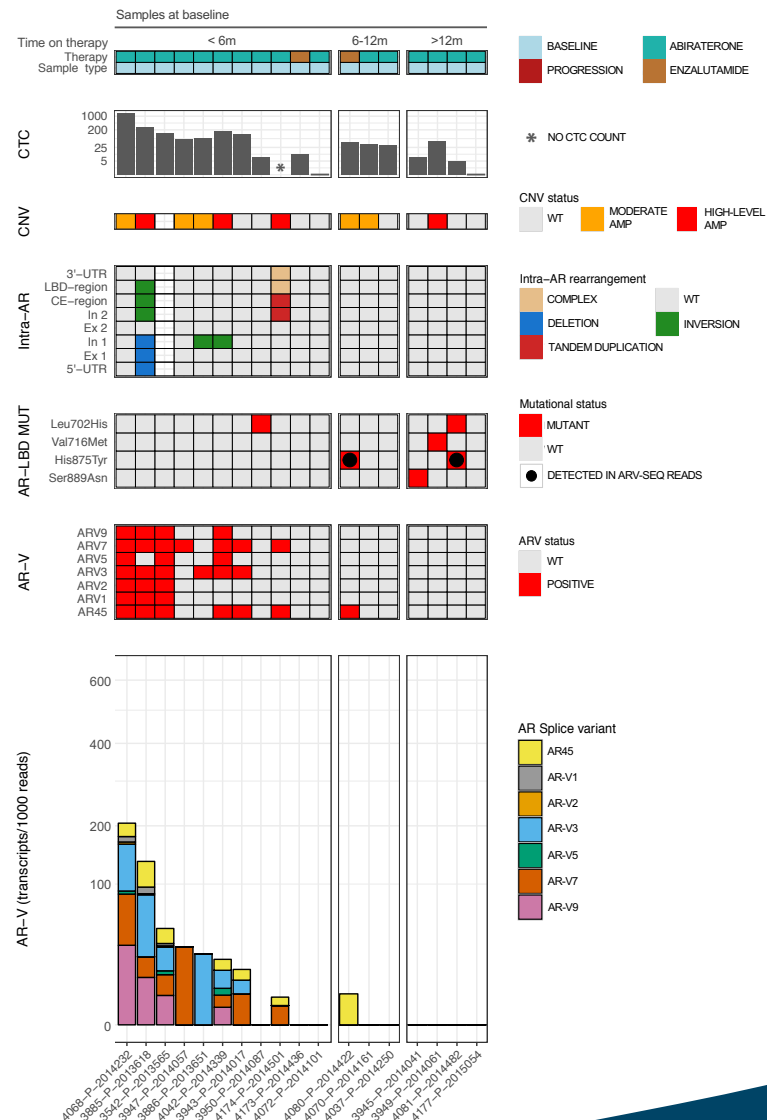

Liquid Biopsy in Castration-resistant prostate cancer - Future perspectives

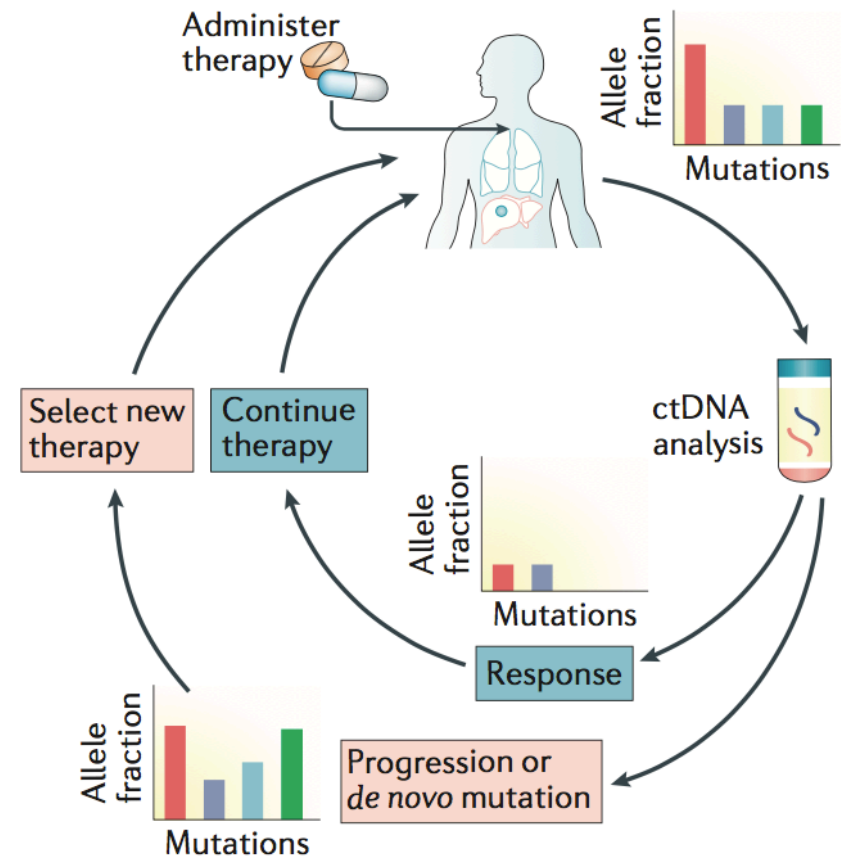
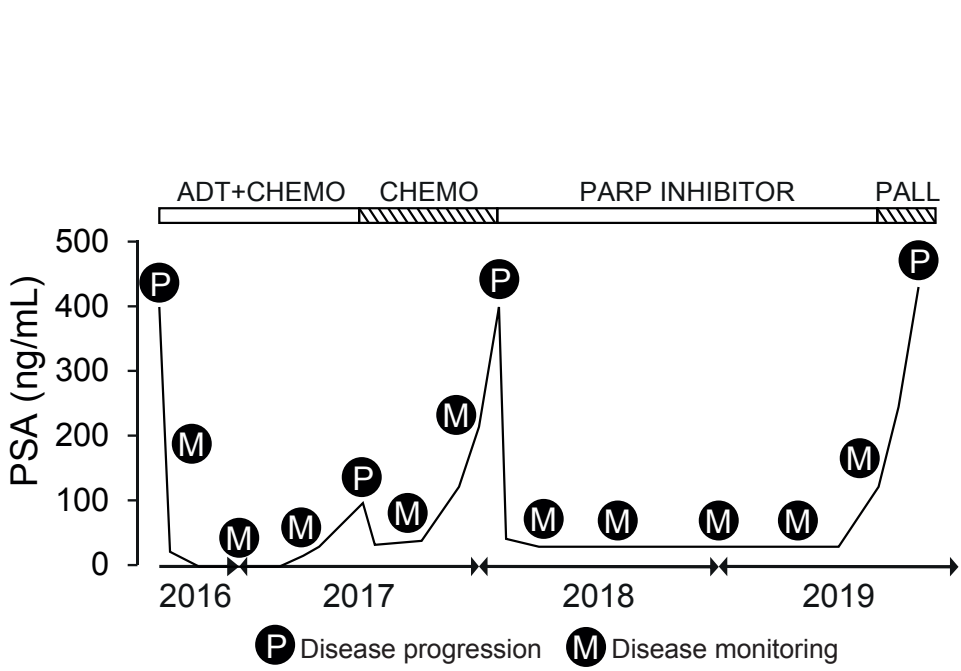

Wan et al, Nature Reviews, 2017



Acknowledgements



University of Antwerp (Antwerp, Belgium)

Bram De Laere
Pieter-Jan van Dam
Steffi Oeyen
Anja Brouwer
Steven Van Laere
Luc Dirix



Karolinska Institutet (Stockholm, Sweden)

Henrik Grönberg
Johan Lindberg
Thomas Whittington
Markus Mayrhofer
Rebecka Bergström



AZ Sint-Jan Brugge-Oostende (Brugge, Belgium)

Peter Van Oyen
Christophe Ghysel
Jozef Ampe
Barbara Brouwers
Piet Van Kerckhove
Alain Bols
Thijs Develter
Luc De Laere



AZ Klina (Brasschaat, Belgium)

Wim Demey
Michiel Strijbos
Sofie Herman

Sint-Augustinus
GZA . Ziekenhuizen



GZA Sint Augustinus (Antwerpen, Belgium)

Luc Dirix
Jean Vandebroek
Gert Van den Eynden
Annemie Rutten



University Hospital Ghent (Gent, Belgium)

Piet Ost



University Hospital Antwerp (Edegem, Belgium)

Lucien Hoekx
Karen Fransis
Veerle Lamotte



ZNA Hospitals AZ Middelheim (Antwerpen, Belgium)

Dirk Schrijvers
Anita Boumans



AZ Nikolaas (Sint-Niklaas, Belgium)

Willem Lybaert
Els Everaert
Goele Wallays



AZ Sint-Lucas (Brugge, Belgium)

Daan De Maeseneer



Erasmus MC Hospital (Rotterdam, The Netherlands)

Stefan Sleijfer
Nick Beijer
Inge de Kruijff





Center for Oncological
Research (CORE)
University of Antwerp

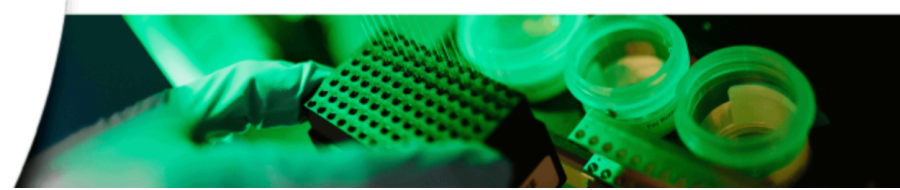

Thanks to everyone who supported this research.

Thanks to all patients who are willing to participate in our studies

Thank you for your attention



Stichting
tegen Kanker

Kom op
tegen Kanker

Sint-Augustinus
GZA . Ziekenhuizen



Universiteit
Antwerpen



Karolinska
Institutet

